

Soft side velcro
reverse of fabric

The diagram shows a black outline of a garment piece, possibly a sleeve or a skirt section, with a curved edge. A green trapezoidal patch is attached to the upper part of the piece. The patch has two diagonal lines crossing in the center, dividing it into four triangles. The text 'Soft side velcro reverse of fabric' is written inside the top-left triangle of the patch.

250 cm edge length
for complete front section

Cut on Fold

Soft side velcro
Front of fabric



Front Base

Soft side velcro
Front of fabric

Star (Padded)

around foam padding

fold and stitch for a nice edge

Cut on Fold

Waist Front

Soft side velcro
Front of fabric

Cut on Fold

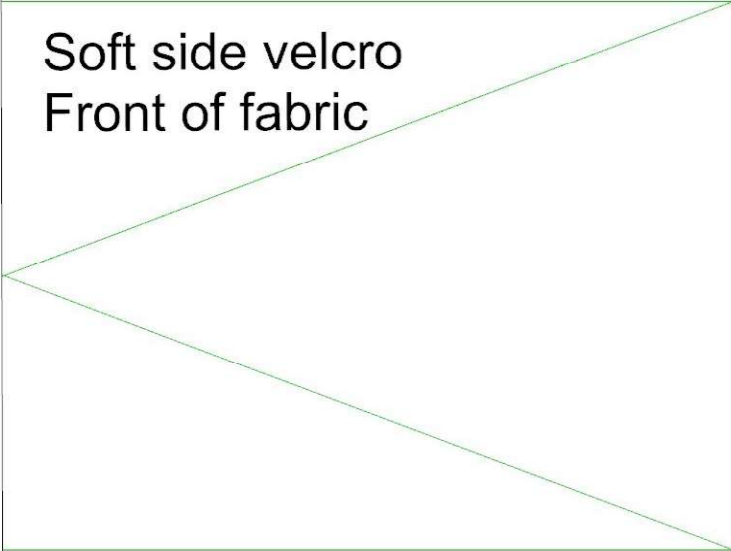

Collar (F)

glue around

Cut on Fold

Collar Padding

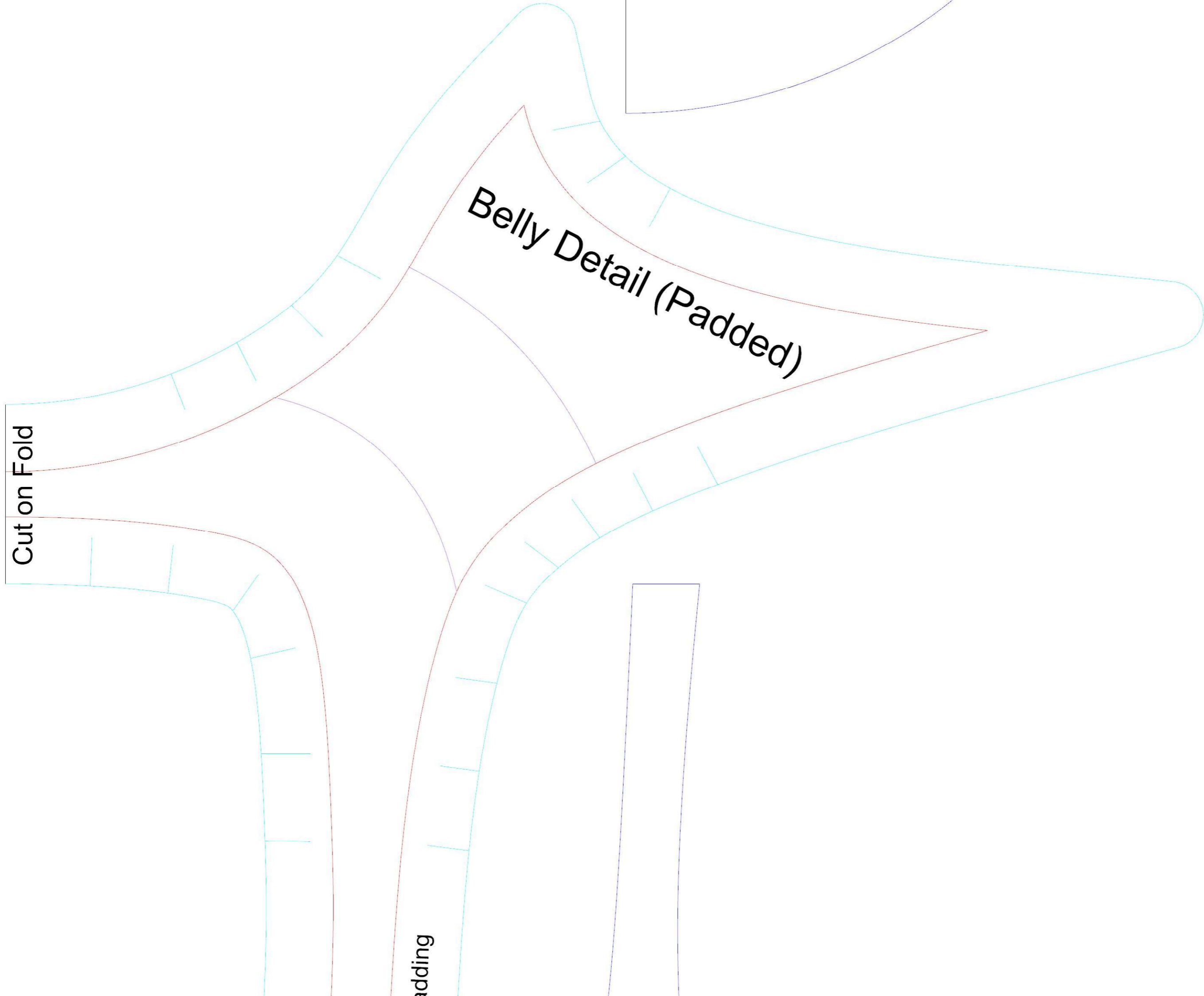

Cut on Fold

Belly Detail (Padded)

Padding

glue around foam padding

Cut on Fold →

Belly Detail Padding

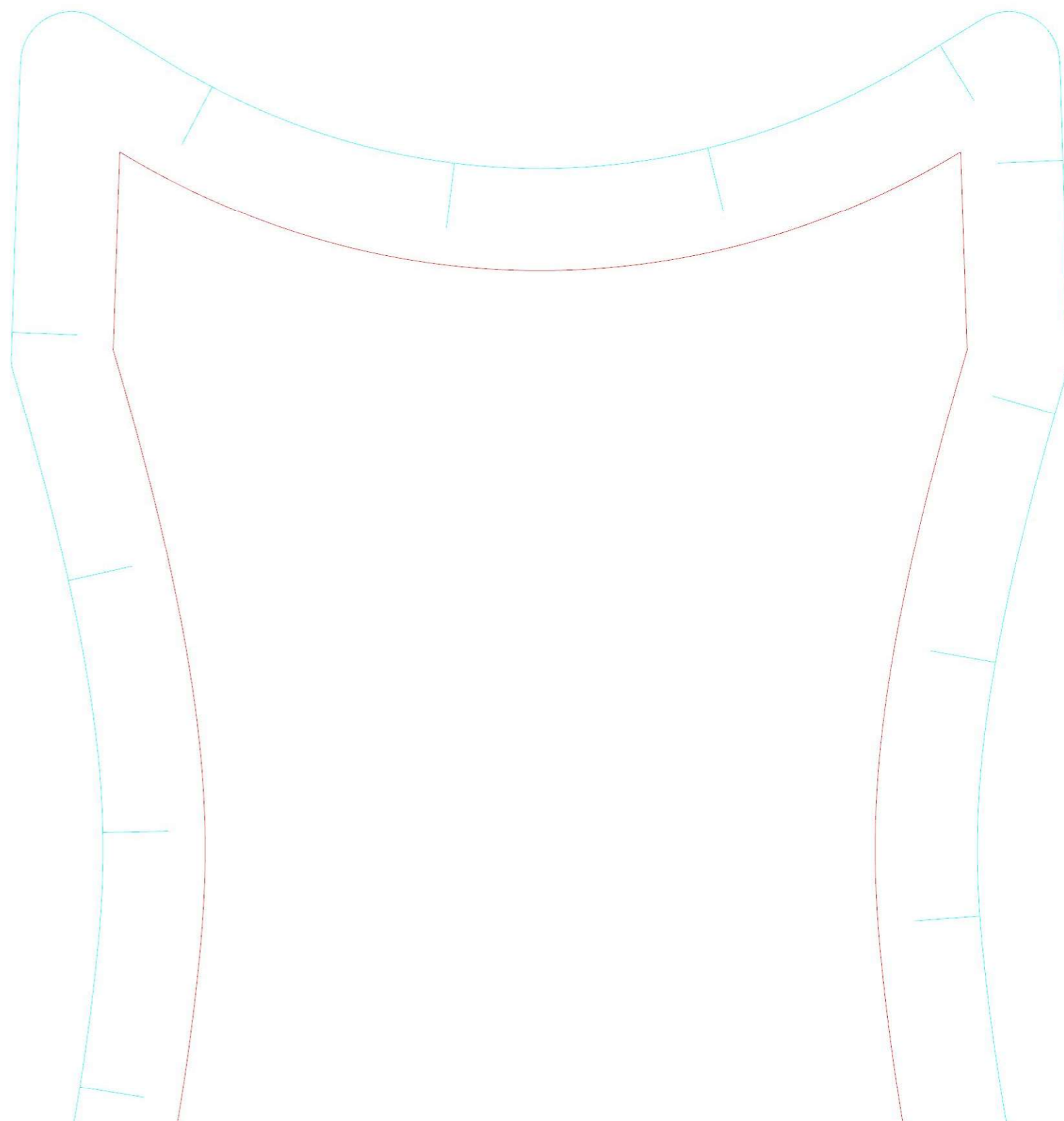
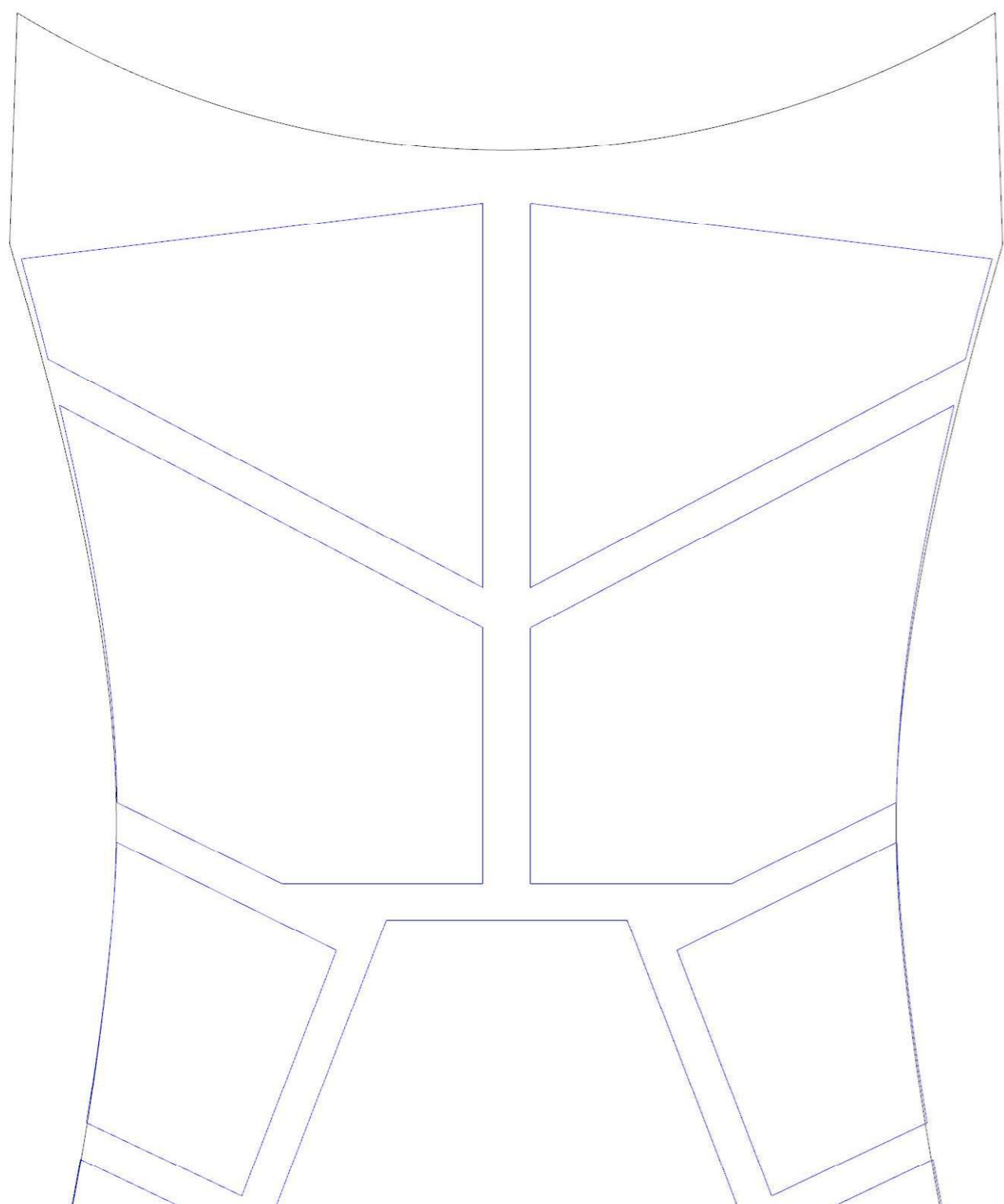



Abs Backing

The diagram shows a cross-section of a car seat backrest. At the top, there are several trapezoidal shapes representing the seat's upper structure. Below these is a large, solid rectangular area labeled 'Abs Backing'. The bottom of the diagram shows the seat's base structure, including a central vertical support and side panels.



Abs (Padded)

The diagram shows a cross-section of a car seat backrest. It features a large, solid rectangular area labeled 'Abs (Padded)'. To the right of this area, there is a vertical line labeled 'glue around foam padding and fabric base'. The bottom of the diagram shows the seat's base structure, including a central vertical support and side panels.

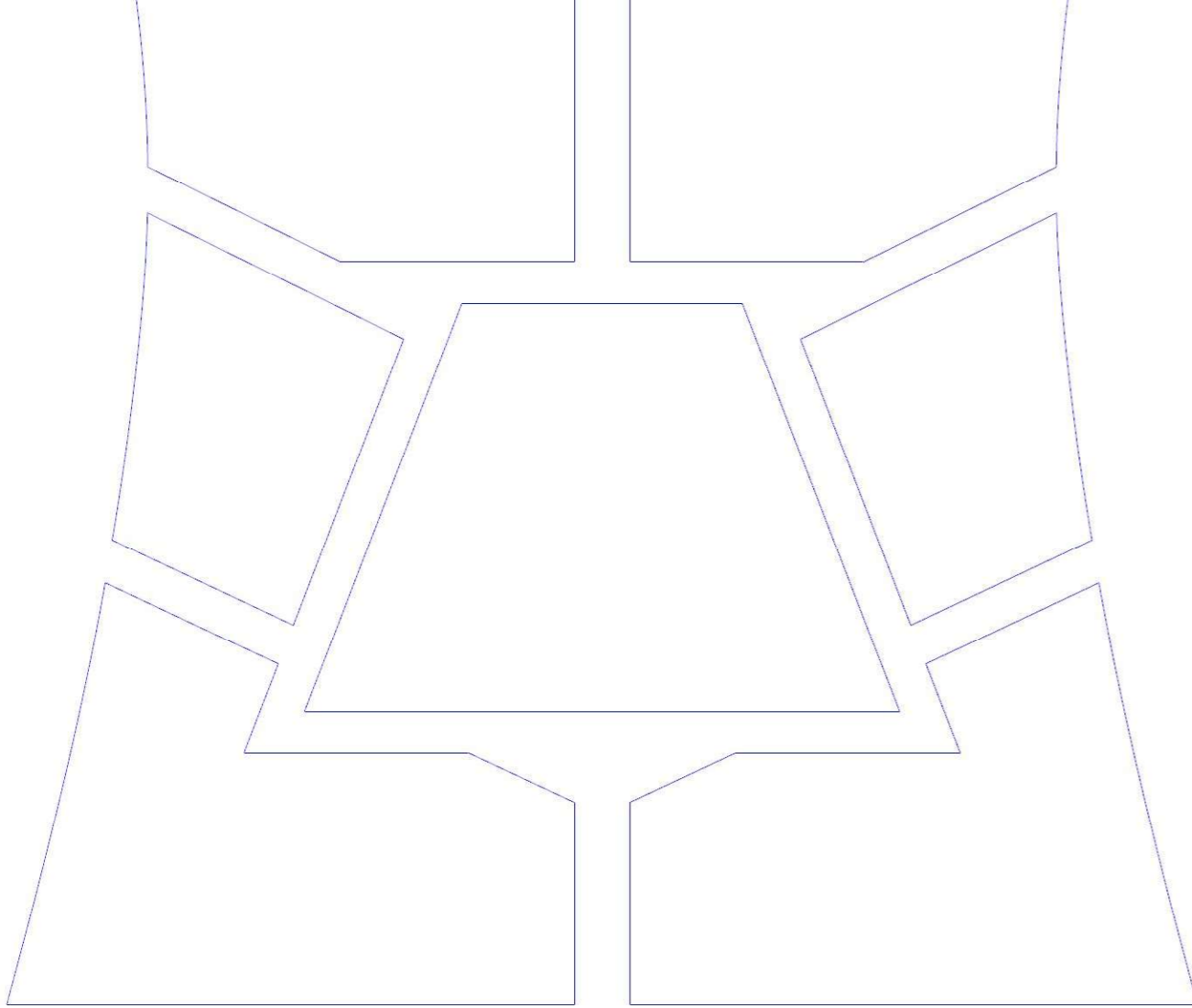

Abs Foam

Abs Base

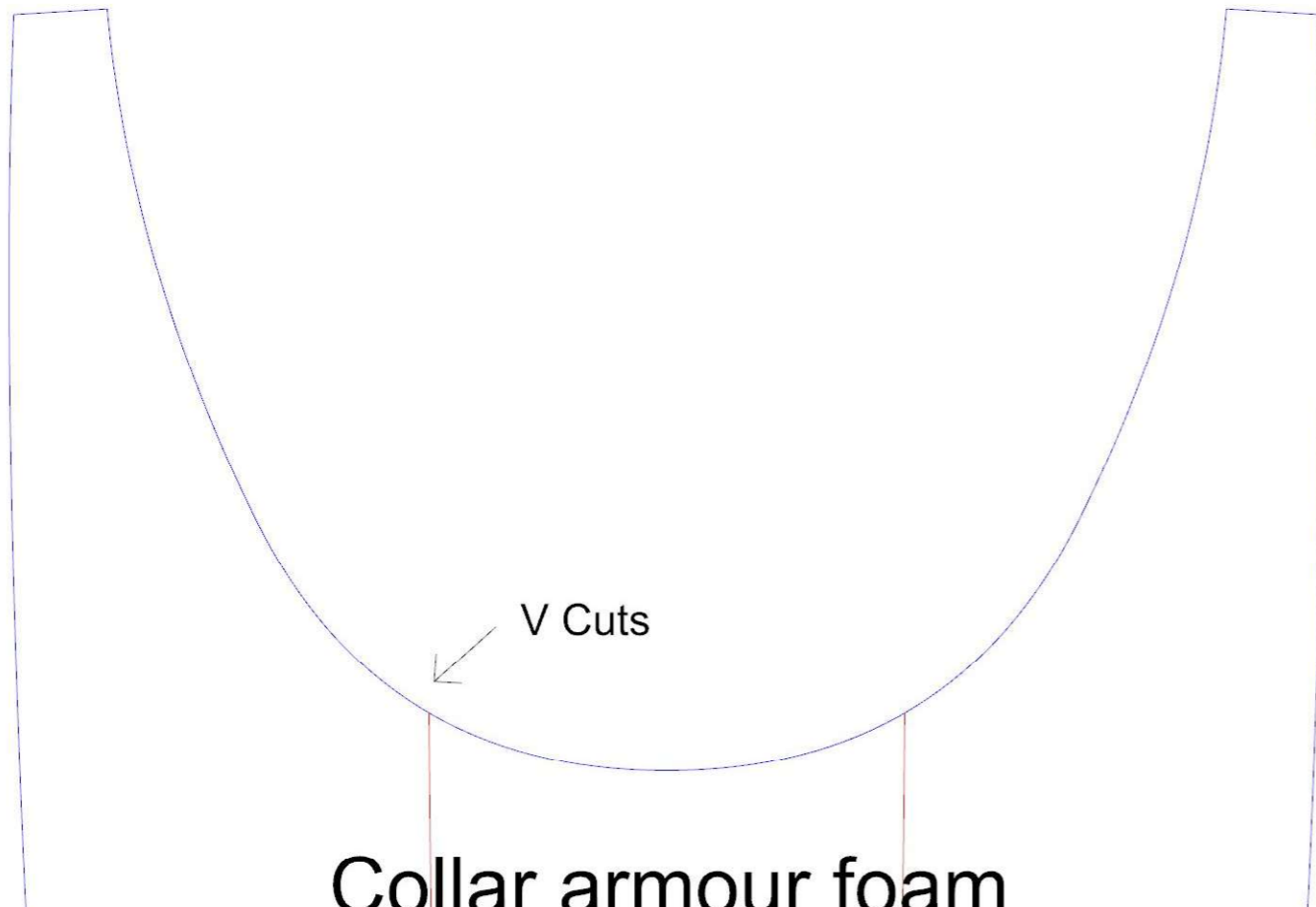
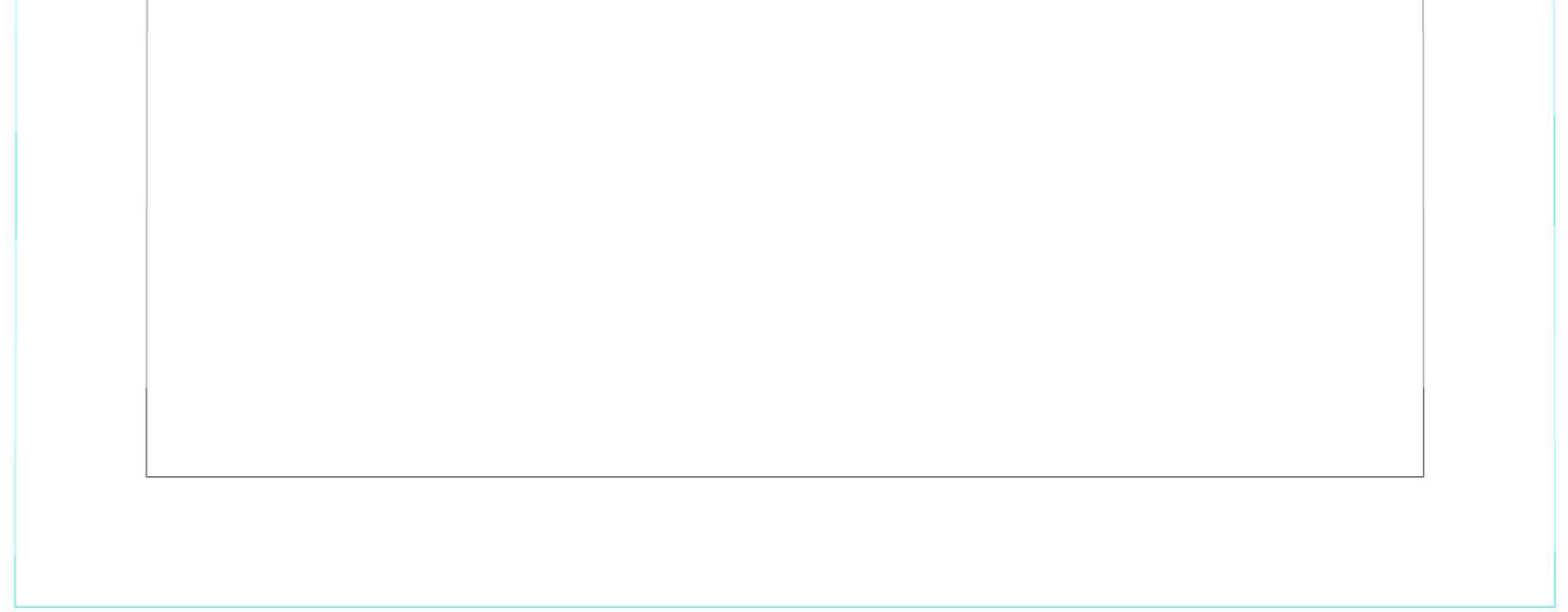

Collar armour foam

Hook side velcro
Glue to back of foam

Glue collar armour here

Hook side velcro
Glue to back of foam

Collar Armour (Padded)

Hook side velcro
Glue to back of foam

glue around foam padding

glue around foam padding



Hook side velcro
Sew to Back of assembly

The diagram shows a light blue pattern piece for a garment, possibly a diaper or brief. It has a central vertical line and a horizontal line near the top. A green rectangle at the top contains a hook side velcro strap. The crotch area is labeled 'Crotch (Padded)'. The pattern piece is surrounded by a red line, and there are several small blue lines indicating fold lines or seam allowances. A small rectangular piece is visible at the bottom right corner.

Crotch (Padded)

Crotch Padding

(This side is the butt)

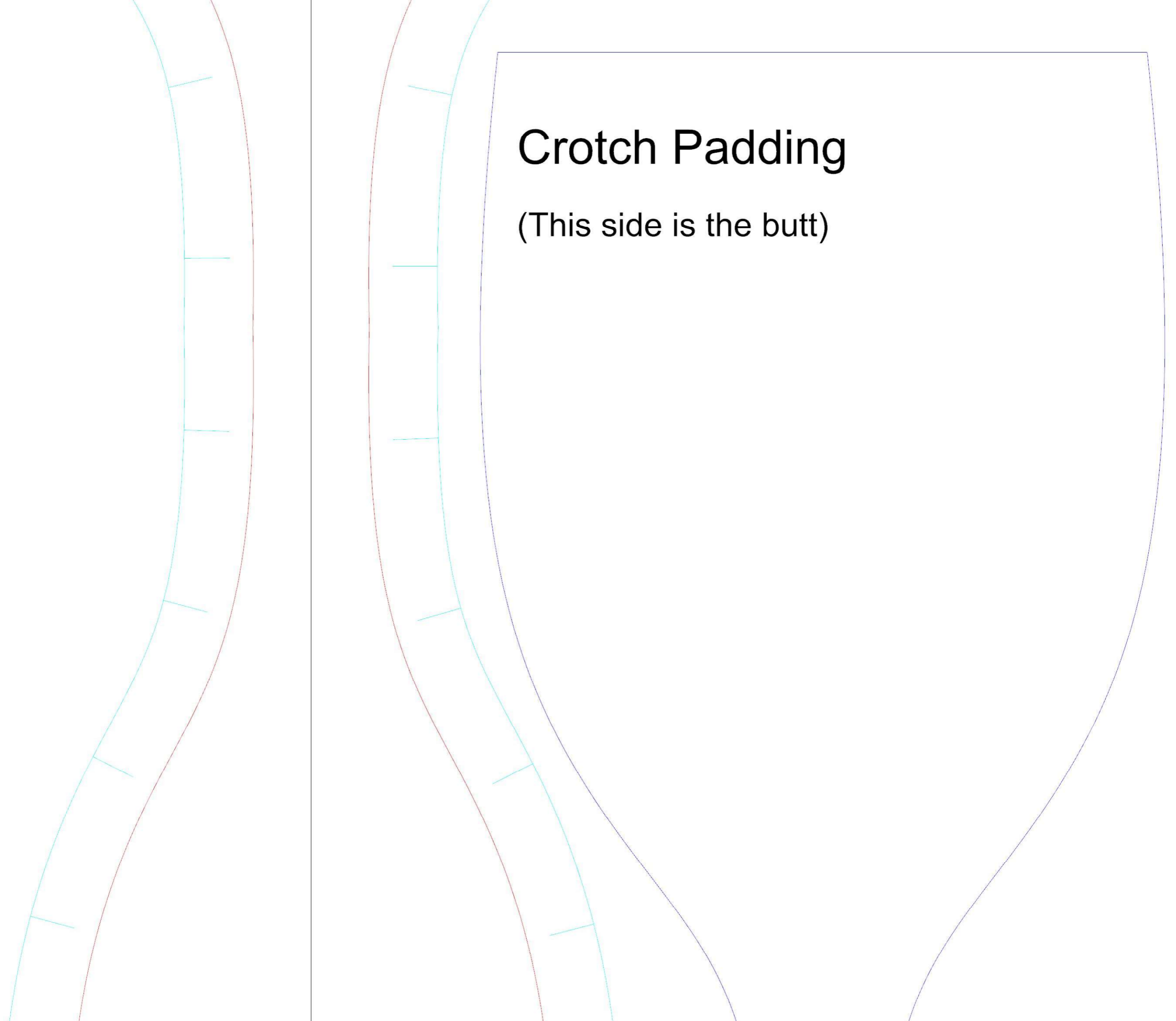

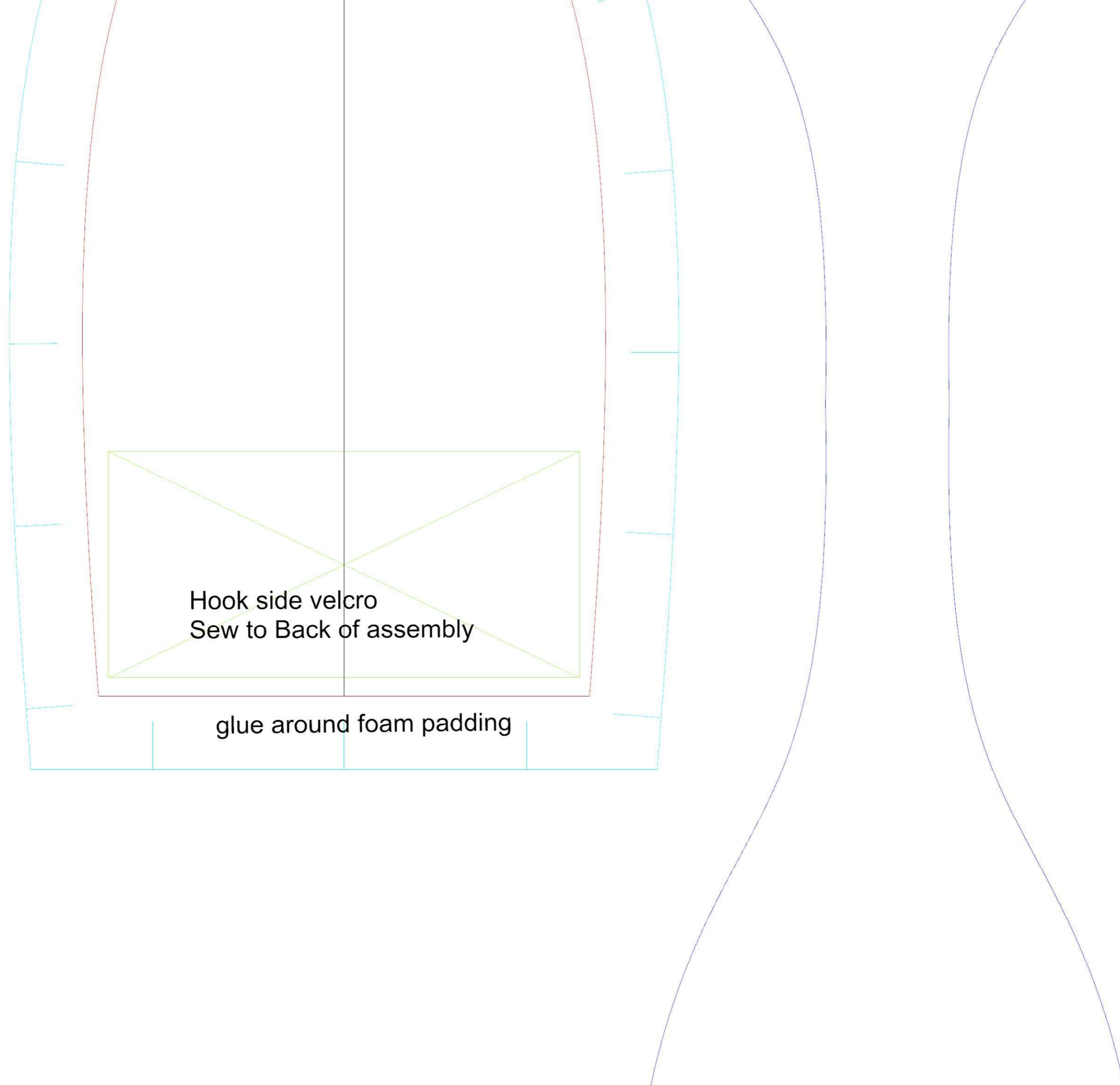

Hook side velcro
Sew to Back of assembly

glue around foam padding

(This side is the Front)

Shoulder Extension Right

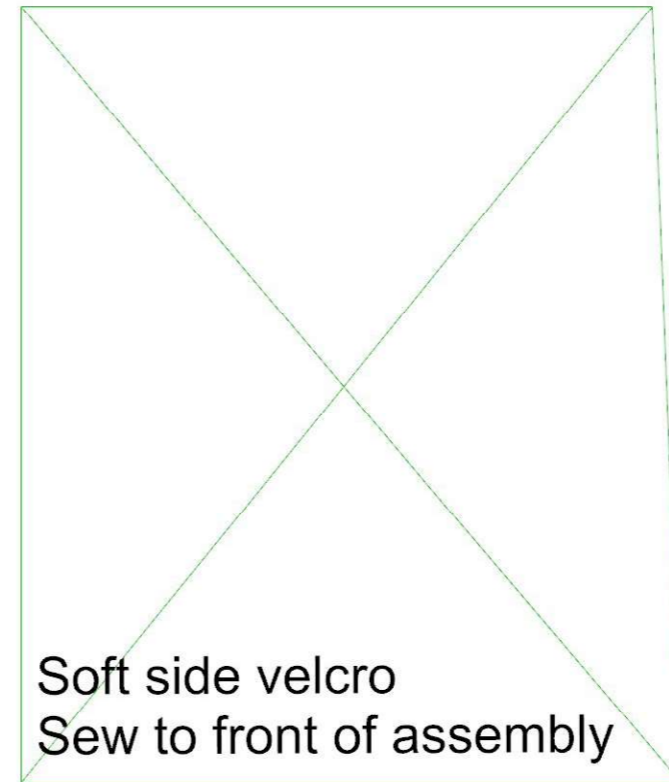

Soft side velcro
Sew to front of assembly

Shoulder Extension Right Back

Shoulder Extention
Right Padding